Article number: 8.804034.MB1 Printing possible

MIDI BOX storage bin - 800 x 400 x H 340 mm - closed - with picking opening on the short side - grey







Product specifications

External dimensions (L x W x H)	800 × 400 × 340 mm
Internal dimensions (L x W x H)	750 × 350 × 325 mm
Capacity	85 liter
Handles	Open
Sidewalls	Closed
Material	PPC
Article number	8.804034.MB1
Weight (kg)	3,3 kg
Temperature range	-20°C to +50°C, briefly up to +90°C
Color	Grey
Bottom	Closed, reinforced
Gripping aperture size	280 x H 200 mm
Quantity per pallet	18

Properties

- **Euronorm storage bin, dimensions: 800 x 400 x H 340 mm**
- **Part of our MIDI BOX product range**
- **Fully closed design - both side walls and base**
- **With reinforced base**
- **With picking opening on one short side**
- **Picking opening size: 280 x H 200 mm**
- **Wall height below the picking opening: 95 mm**
- **Fitted with open handgrips**
- **Food-safe - suitable for safe contact with food**
- **Options: printing - lid - different picking opening size**

TRANSOPLAST
Improves your Logistics

Transoplast
+31 314 664400
website@transoplast.com
transoplast.com/wp

Description

Plastic stacking bin in **Euronorm format** 800 x 400 mm with a **picking opening on the short side**. Part of our **MIDI BOX** product range. The height including the reinforced base is 340 mm. Thanks to the **picking opening**, the stacking bin is ideal for use as a **storage bin**.

Thanks to its standardised dimensions, the stacking bin is **stackable with all other Euronorm stacking bins** and combines perfectly with **standardised pallets** and **mobile bases**. The stacking bin is food-safe, hygienically designed and fitted with two practical open handgrips. With reinforced base.

Picking opening size: 280 x H 200 mm.

Matching accessories



8.8040.OD.1



8.TR8040.4.L



8.TR8040.4.E



8.TR8040.4.K

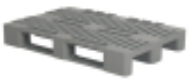

83100801

Transoplast
+31 314 664400
website@transoplast.com
transoplast.com/wp