Article number: 30.608.GDH.6 Printing possible

Stacking bin - 600 x 400 x H 75 mm - closed handgrips - smooth base - orange



Product specifications

External dimensions (L x W x H)	600 × 400 × 75 mm
Internal dimensions (L x W x H)	555 × 355 × 72 mm
Max. stacking load (kg)	250 kg
Capacity	14.1 liter
Handles	Closed
Sidewalls	Closed
Material	PPC
Article number	30.608.GDH.6
Weight (kg)	1 kg
Temperature range	-20°C to +50°C, briefly up to +90°C
Color	Orange
Bottom	Closed, smooth
Colorcode	PMS 137 C
Load capacity (kg)	20
Quantity per pallet	124
Stacking height (mm)	67

Properties

- **Modern stacking bin from the SOLID LINE series. Dimensions: 600 x 400 x H 75 mm**
- **For a wide range of applications: industrial and craft use, as well as hospitality, catering and logistics**
- **Fully closed design - both walls and base**
- **With closed handgrips - for optimal volume use and protection against dust etc.**
- **The base is completely smooth and flat for optimal hygiene**
- **The stacking bin is suitable for fitting hinged lids, optionally with snap closure**
- **Food-safe and hygienically designed**
- **Options: printing - hinged lids - coversheets**

TRANSOPLAST
Improves your Logistics

Transoplast
+31 314 664400
website@transoplast.com
transoplast.com/wp

Description

Plastic stacking bin in **Euronorm format** (**600 x 400 x H 75 mm** - 14 liter). Finished in **orange** and part of our **SOLID LINE** - a product range with a wide variety of applications. Users can be found in industry and trades, as well as in hospitality, catering and logistics.
Thanks to its **standardised dimensions** (600 x 400 mm), the stacking bin is **stackable with all other Euronorm stacking bins** and combines perfectly with **standardised pallets**, **mobile bases** or **roll containers**.
The stacking bin is food-safe, hygienically designed and fitted with two closed handgrips - for optimal use of volume and to protect the contents as effectively as possible against external influences. Fitted with a **hygienically smooth base** on the underside.
The stacking bin is also **suitable for fitting hinged lids**, optionally with snap fasteners. The lids are available in various **colours**. This makes it possible to distinguish between different applications. We refer to this as **colour coding**.
Everything for optimal logistics.

Matching accessories



30.600.SD.6



30.ZVK.00006



30.ZBS.00001



99.CVSH.600

Alternative articles



52.TR6040.4.H

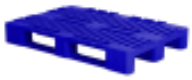

83100341

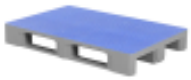

87065899



52.RC682H.ZABV.2



52.RC682H.ZBV.2

Transoplast
+31 314 664400
website@transoplast.com
transoplast.com/wp