Article number: 30.632.ROH.1 Printing possible

Stacking bin - 600 x 400 x H 320 mm - open handgrips - reinforced base - grey



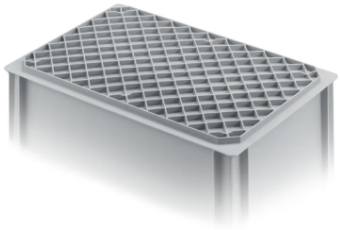

Product specifications

External dimensions (L x W x H)	600 × 400 × 320 mm
Internal dimensions (L x W x H)	553 × 354 × 305 mm
Max. stacking load (kg)	250 kg
Capacity	64 liter
Handles	Open
Sidewalls	Closed
Material	PPC
Article number	30.632.ROH.1
Weight (kg)	2,9 kg
Temperature range	-20°C to +50°C, briefly up to +90°C
Color	Grey
Bottom	Closed, reinforced
Colorcode	RAL 7040
Load capacity (kg)	40
Quantity per pallet	28
Stacking height (mm)	309

Properties

- **Modern stacking bin from the SOLID LINE series. Dimensions: 600 x 400 x H 320 mm**
- **For a wide range of applications: industrial and craft use, as well as hospitality, catering and logistics**
- **Fully closed design - both walls and base**
- **With open handgrips**
- **With a reinforced base**
- **The stacking bin is suitable for fitting hinged lids, optionally with snap closure**
- **Food-safe and hygienically designed**
- **Options: printing - hinged lids - coversheets**

TRANSOPLAST
Improves your Logistics

Transoplast
+31 314 664400
website@transoplast.com
transoplast.com/wp

Description

Plastic stacking bin in Euronorm format (600 x 400 x H 320 mm - 64 liter). Designed in grey and part of our SOLID LINE - a product line that is used in a very wide range of applications. Users include industrial and craft businesses, as well as the hospitality, catering and logistics sectors.
Due to its standardised dimensions (600 x 400 mm), the stacking bin can be stacked with all other Euronorm stacking bins and is perfectly compatible with standardised pallets, mobile plastic trolleys or roll containers.
The stacking bin is food-safe, has a hygienic design and is fitted with two open handgrips. Designed with a reinforced base (underside).
The stacking bin is also suitable for fitting hinged lids, optionally with snap closure. The lids are available in various colours. This allows different applications to be identified. We call this “colour coding”.
Everything for optimal logistics.

Matching accessories


30.600.SD.1


30.ZVK.00006


30.ZBS.00001


30.600.OD.1


99.CVSH.600

Alternative articles


30.632.RDH.1


30.632.DB.1


30.632.KO.1


52.TR6040.4.H

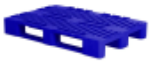
83100341


87065899

Transoplast
+31 314 664400
website@transoplast.com
transoplast.com/wp