Article number: 9114.004.646 Printing possible

KAIMAN tote box - 600 x 400 x H 400 mm - with integrated hinged lid - blue

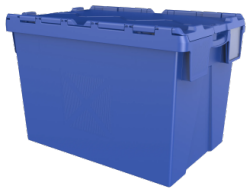



Product specifications

External dimensions (L x W x H)	600 × 400 × 400 mm
Internal dimensions (L x W x H)	504 × 343 × 375 mm
Capacity	70 liter
Handles	Closed - integrated
Sidewalls	Closed
Material	PP
Article number	9114.004.646
Weight (kg)	3,7 kg
Temperature range	-20°C to +50°C, briefly up to +90°C
Color	Blue
Bottom	Closed
Max. load capacity per box	35 kg
Max. static stacking load	300 kg
Max. dynamic stacking load	150 kg

Properties

- KAIMAN tote box (600 x 400 x H 400 mm - 70 liter) for intensive use in logistics and distribution
- With integrated hinged lid - making it stackable with lid and nestable
- When nested, the KAIMAN provides a space saving of up to 65%
- The lid is hinged and closes in two parts
- With smooth inner and outer walls for practical loading and easy cleaning
- KAIMAN tote boxes are fitted with a label holder with transparent front on one short side
- The label holder can only be accessed when the lids are open
- With textured areas on both long sides and on the lid for applying stickers
- Bumper surfaces on both short sides help prevent tote boxes from jamming on roller conveyors
- Sealing options on the lid
- Options: printing - seals

TRANSOPLAST
Improves your Logistics

Transoplast
+31 314 664400
website@transoplast.com
transoplast.com/wp

Description

The **KAIMAN tote box** (600 x 400 x H 400 mm - 70 liter) is a **stack-nestable tote box** with an integrated hinged lid. The lid opens in two halves, providing easy access to the contents. For stacking, the two lid halves are closed, fully protecting the contents. With the lid halves open, the KAIMAN is nestable and provides a **space saving of up to 65%**. The entire KAIMAN series is fitted with integrated label holders, sticker areas and various sealing options.

Application

KAIMAN tote boxes are highly versatile and widely used in logistics and distribution. They are particularly suitable for applications involving **confidential** or **theft-sensitive goods**. The various sealing options of the KAIMAN contribute to the secure distribution of such products.

The KAIMAN series features completely smooth walls with only minimal tapering. This ensures **optimal use of the internal space**. Particular attention has been paid to flat surfaces and easy cleaning, while generous textured areas are provided for temporary labelling. The simple flat wall construction also creates a smooth interior, making the tote box ideal for **practical loading**.

The KAIMAN series combines well with standardised pallets (Euro or ISO), transport trolleys or roll containers. With the lids open, more floor space is required, as is the case with all tote boxes with integrated lids. Even so, a space saving of up to 65% can still be achieved. Thanks to this efficient way of working and the resulting cost savings, the KAIMAN is **popular across many industries**.

Matching accessories



1325.830.312



1325.830.215



52.TRC6040.4.H

TRANSOPLAST
Improves your Logistics

Transoplast
+31 314 664400
website@transoplast.com
transoplast.com/wp