Article number: 50.CR.620.170200.40 Printing possible

Clixrack Glass basket 600 x 400 mm gray - glass height max. 200 mm - with red 5 x 8 compartment division - maximum Ø glass 66 mm





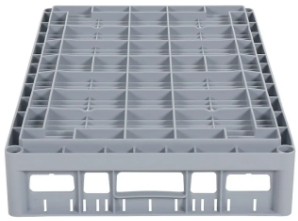

Product specifications

External dimensions (L x W x H)	600 × 400 × 240 mm
Internal dimensions (L x W x H)	563 × 363 × 200 mm
Handles	Open handles, for more comfortable carrying
Sidewalls	Open, for optimum washing result and a faster drying process
Material	PP
Article number	50.CR.620.170200.40
Color	Grey
Bottom	Open and especially reinforced, so suitable for use in basket transport machines with transport hooks
Maximum glass height	200
Maximum Ø glass	66

Properties

The Clixrack 50.CR.620.170200.40 has a 5 x 8 compartment division in the basket.

The compartment division can be equipped with dividing clips to prevent damage to any handles.

Clixrack baskets with compartment divisions ensure safe transport and efficient storage of your glassware and dishes.

The open construction of the baskets ensures optimal rinsing results.

Clixrack dishwasher baskets have Euro standard dimensions, fitting mobile frames of 600 x 400 mm, roll containers with dimensions of 600 x 800 mm, Euro pallets of 1200 x 800 mm, and Industry pallets of 1200 x 1000 mm.

Clixrack dishwasher baskets can be stacked with most Euro standard stacking containers of 600 x 400 mm. Stacking containers of 400 x 300 mm can be stacked on the Clixrack baskets.

Clixrack baskets have 4-sided receptacles for color clips, intended for content indications, etc.

Due to the double bottom construction, the dishwasher basket is suitable for use in basket transport machines with transport hooks.

TRANSOPLAST
Improves your Logistics

Transoplast
+31 314 664400
website@transoplast.com
transoplast.com/wp

Description

Dishwasher basket Clixrack (600 x 400 x H 200 mm) with 5 x 8 compartment division. Suitable for items with a max. height of 200 mm.
Clixrack baskets have receptacles on all 4 sides for color clips for labeling or content indications. Clixrack baskets are stable when stacked, even with other Euro standard containers and crates. Due to their Euro standard size, they fit perfectly on mobile frames, roll containers, or (plastic) pallets.
Because Clixrack baskets are equipped with suitable plastic compartment divisions, the fragile contents are well-protected. The open construction of the basket ensures optimal rinsing results and a faster drying process.
In summary: cost-effective cleaning, secure transport, and space-saving storage of glass and dishes can now be achieved with one basket.

Alternative articles


50.CLIP


30.608.GDH.1


30.608.GDH.10


52.TR6040.4.H


52.TR6040.4.L


52.TR6040.4.K

Transoplast
+31 314 664400
website@transoplast.com
transoplast.com/wp