Article number: 30.412.KO.10.INZ.6 Printing possible

Case with insert bins - 400 x 300 x H 133 mm - black - with 6 insert bins, respectively 1/4-1/8 - black



Product specifications

External dimensions (L x W x H)	400 × 300 × 133 mm
Max. stacking load (kg)	150 kg
Capacity	11 liter
Handles	Closed
Sidewalls	Closed
Material	PPC
Article number	30.412.KO.10.INZ.6
Weight (kg)	1,2 kg
Temperature range	-20°C to +50°C, briefly up to +90°C
Color	Black
Bottom	Closed, smooth
Load capacity (kg)	10
Quantity per pallet	152
Stacking height (mm)	125

Properties

- **Robust plastic case from the SOLID LINE. Dimensions 400 x 300 x H 133 mm - 11 liter. Colour black**
- **Fitted with 2 SMART insert bins in 1/4 format and 4 insert bins in 1/8 format. Colour black**
- **With hinged lid - fitted with a foam sheet on the inside**
- **When opened horizontally, the lid can be easily removed (if not fitted with hinge reinforcements)**
- **With practical case handle on one long side**
- **The base is completely smooth and flat, making it easy to clean**
- **SOLID LINE cases have standardised dimensions (400 x 300 mm) and are very easy to stack with each other**
- **Options: printing - bin in another colour (7 colours) - lid in another colour (7 colours) - grey insert bins - combinations with other SMART insert bins**

TRANSOPLAST
Improves your Logistics

Transoplast
+31 314 664400
website@transoplast.com
transoplast.com/wp

Description

Plastic case in **Euronorm format (400 x 300 x H 133 mm** - 11 liter). Finished in **black** and part of the SOLID LINE - a product range used in a wide variety of applications. Users are found in industry and craft sectors, as well as in retail and logistics. In addition, the case is also used for hobby purposes and in home environments.

Composition

The SOLID LINE case consists of a plastic stacking bin with hinged lid and **snap closures**. A practical case handle is mounted on the long side. The case is fitted with 2 SMART insert bins in **1/4** format and 4 insert bins in **1/8** format. All insert bins are finished in **black**. A **foam sheet** is mounted in the lid. When the lid is closed, this foam sheet ensures a good seal over the insert bins. During transport, the contents therefore remain exactly where they belong.

Application

Thanks to the **standardised dimensions** (400 x 300 mm), the stacking bin is **stackable with all other Euronorm stacking bins** and perfectly compatible with standardised pallets and mobile plastic trolleys or roll containers.

The case is food-safe, has a **hygienic design** and is fitted with a case handle. Designed with a hygienic, **smooth base** underside.

Matching accessories



30.ZBS.00001

30.UT412.11



30.UE412.2L.10



30.UE412.4L.10



30.UE412.8Q.10

Alternative articles

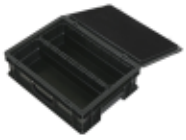

30.412.KO.10.INZ.1

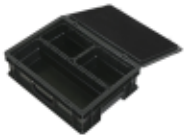

30.412.KO.10.INZ.2



30.412.KO.10.INZ.3



30.412.KO.10.INZ.4



30.412.KO.10.INZ.5

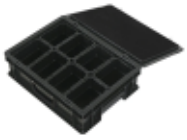

30.412.KO.10.INZ.7

Transoplast
+31 314 664400
website@transoplast.com
transoplast.com/wp