Article number: 30.925.00.A Printing possible

Bottle crate 300 x 265 x H 240 mm - 12 compartments - black



Product specifications

External dimensions (L x W x H)	300 × 265 × 240 mm
Internal dimensions (L x W x H)	281 × 242 × 225 mm
Handles	Open
Sidewalls	Perforated
Material	Recycled HDPE
Article number	30.925.00.A
Weight (kg)	1,04 kg
Temperature range	-30°C to +40°C / briefly up to +90°C
Color	Black
Bottom	Perforated
Maximum glass height	217
Maximum Ø glass	70

Properties

- **Fully perforated bottle crate. Dimensions 300 x 265 x H240 mm**
- **Equipped with a fixed 12-compartment divider**
- **Suitable for up to twelve bottles, (yoghurt) jars or cups Ø 70 mm – maximum height 217 mm**
- **For organised storage and safe transport**
- **Compact crate format for space-saving storage**
- **Temperature resistant from -30 °C to +40 °C / briefly up to +90 °C**
- **Suitable for packaged food products**

TRANSOPLAST
Improves your Logistics

Transoplast
+31 314 664400
website@transoplast.com
transoplast.com/wp

Description

Plastic bottle crate (300 x 265 x H240 mm) in black. **Equipped with a fixed 12-compartment divider** for bottles, jars or cups with a **maximum diameter of 70 mm** and a **maximum height of 217 mm**.

Application

Suitable for organised storage and safe transport of up to twelve bottles, jars or cups. The **integrated compartment divider** keeps the bottles, jars and cups separated and **reduces the risk of damage** during transport.

Product details

The individual compartments measure 70 x 70 mm and are suitable for bottles, jars and cups with a maximum height of 217 mm. Thanks to the four open hand grips, the bottle crate can be easily lifted and carried from all sides. Its compact footprint also enables efficient storage where space is limited.

The bottle crate is made from robust recycled HDPE. The recycled material is wear-resistant and **suitable for use with packaged food products**. Our bottle crates are used intensively every day in warehouses, production environments and during transport, both at ambient and refrigerated temperatures. The crate is temperature resistant from -30 °C to +40 °C and can withstand temperatures of up to +90 °C for short periods.

Matching accessories

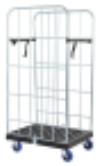

52.RC682D.ZBV.2

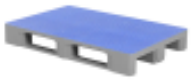

87065899



83102217TP



52.TRR6040.4.H

Alternative articles



30.902.00.A



30.927.00.A

Transoplast
+31 314 664400
website@transoplast.com
transoplast.com/wp